Ready to get introduced to your ideal Atlantic Canada Listed Site? Here it is!

4

105 Industrial Crescent

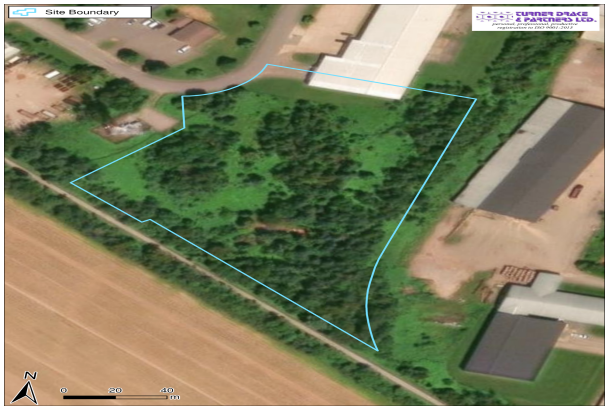







SITE SUMMARY

Address : Industrial Crescent

City : Summerside

Province : Prince Edward Island

Site Status : Listed Site

Site Category : Development Land - Industrial

Lot Area - Continuous Acres: 5

Building Size (sq ft):

For sale or lease: Sale

Terms of sale or lease: $3.00

Zoning: M1 - Light Industrial

TRANSPORTATION

HIGHWAY

Nearest north/south highway: Route 2

Distance from north/south highway: 5 km

Nearest east/west highway: Route 10

Distance from east/west highway : 10 KM

RAIL

Closest rail line operator: CN

Distance from closest rail line: 170 KM

AIRPORT

Closest airport: Charlottetown Airport

Closest airport location: Charlottetown

Closest airport distance: 70 KM

PORT

Closest port: Summerside Port

Closest port distance: 5 KM

UTILITY SERVICE

Electricity Service Provider: Maritime Electric

Three-phase power serviced: Yes

Internet service availability: Yes

Site Water Service: Municipal Piped Water Service

Site Waste Water Service: Municipal Wastewater Service

Natural Gas Service to Lot Line:

CONTACT INFORMATION (EDO)

Heather Joudrie

hljoudrie@gov.pe.ca

(902) 368-4388